

Town of Amherst Flow Chart

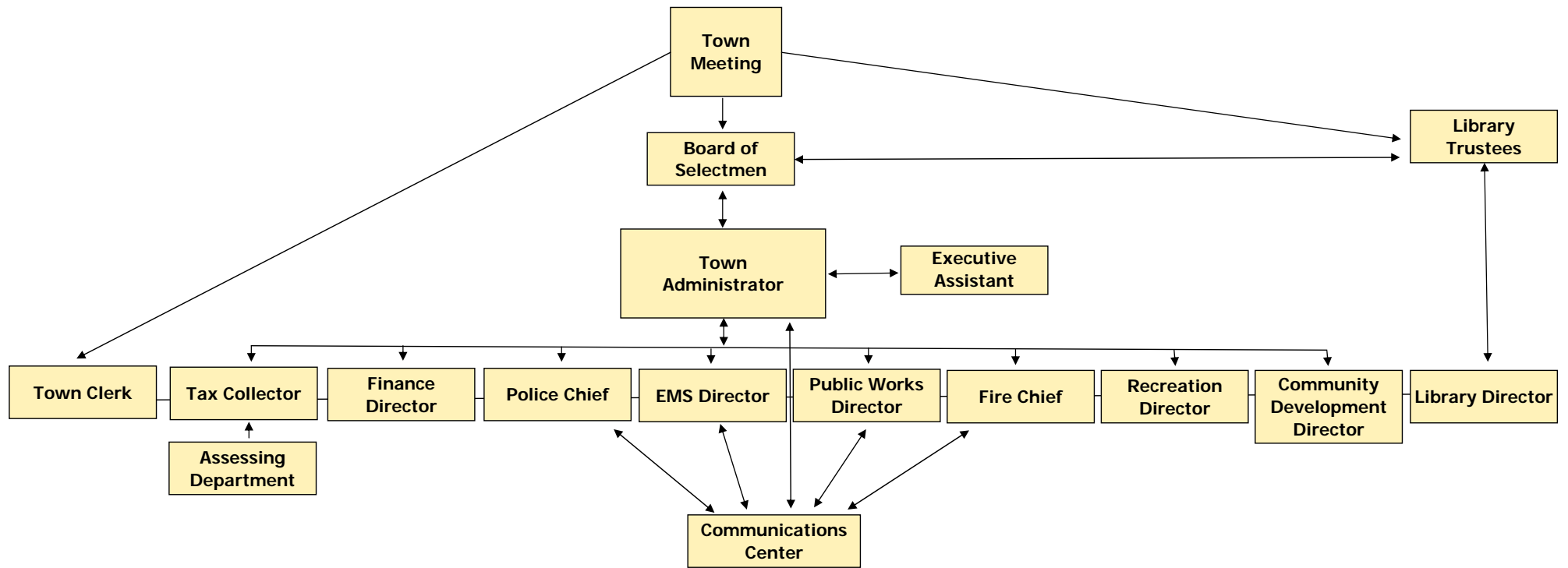

**Town of Amherst
Department of Public Works**

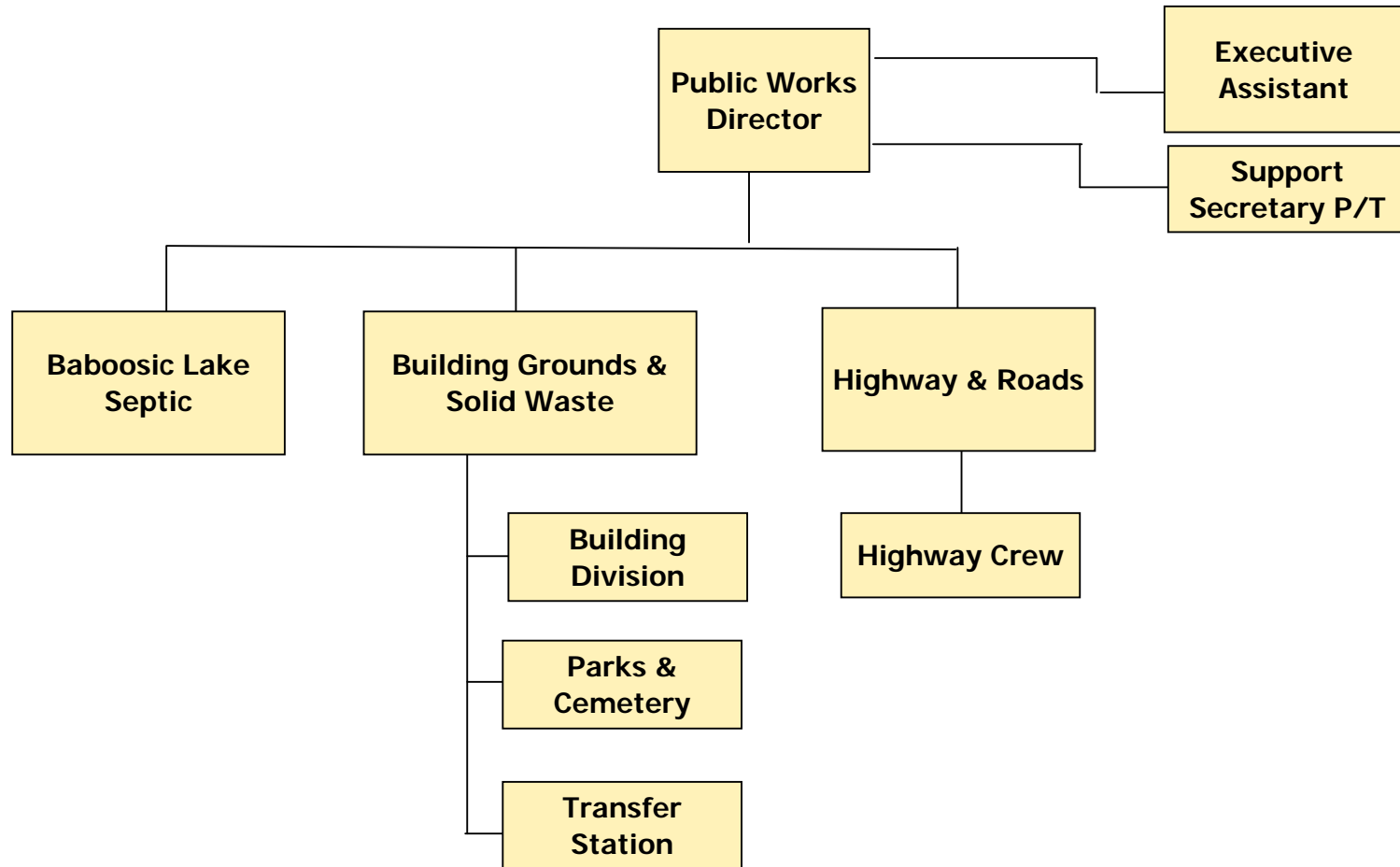



Town of Amherst - Employee Head Count

Division / Department / SubDepartment

Monday, June 03, 2013

Position	Category	Pay Type	Head Count
DEPARTMENT OF PUBLIC WORKS			
ADMINISTRATION			
ADMINISTRATION			
DIRECTOR	REGULAR F-T	SALARIED	1.00
EXECUTIVE ASSISTANT	REGULAR F-T	HOURLY	1.00
SUPPORT SECRETARY	PART-TIME	HOURLY	0.50
Summary for 'SubDepartment' = ADMINISTRATION (3 detail records)	Sub Division Summary		2.50
Summary for 'Department' = ADMINISTRATION (3 detail records)	Department Summary		2.50

BUILDINGS/GROUNDS & SOLID WASTE

BUILDING DIVISION			
FOREMAN	REGULAR F-T	HOURLY	1.00
Summary for 'SubDepartment' = BUILDING DIVISION (1 detail record)			Sub Division Summary1.00
PARK & CEMETERY			
GROUNDS/LIGHT EQUIPMENT OP	TEMPORARY	HOURLY	0.25
GROUNDS/LIGHT EQUIPMENT OP	TEMPORARY	HOURLY	0.25
GROUNDS/LIGHT EQUIPMENT OP	TEMPORARY	HOURLY	0.25
MAINTENANCE	PART-TIME	HOURLY	0.50
Summary for 'SubDepartment' = PARK & CEMETERY (4 detail records)			Sub Division Summary1.25
TRANSFER STATION			
ATTENDANT	REGULAR P-T	HOURLY	0.75
ATTENDANT	REGULAR P-T	HOURLY	0.75
ATTENDANT	REGULAR P-T	HOURLY	0.75
ATTENDANT	PART-TIME	HOURLY	0.50
LIGHT EQUIPMENT OP.	REGULAR F-T	HOURLY	1.00
Summary for 'SubDepartment' = TRANSFER STATION (5 detail records)			Sub Division Summary3.75
Summary for 'Department' = BUILDINGS/GROUNDS & SOLID WASTE (10 detail records)			Department Summary6.00

TEMPORARY CATAGORY are program driven or seasonal help.



Town of Amherst - Employee Head Count

Division / Department / SubDepartment

Monday, June 03, 2013

Position	Catagory	Pay Type	Head Count
<i>HIGHWAY DEPARTMENT</i>			
HIGHWAY CREW			
FOREMAN	REGULAR F-T	HOURLY	1.00
HEAVY EQUIPMENT OP	REGULAR F-T	HOURLY	1.00
HEAVY EQUIPMENT OP	REGULAR F-T	HOURLY	1.00
LABORER/DRIVER	REGULAR F-T	HOURLY	1.00
LABORER/DRIVER	REGULAR F-T	HOURLY	1.00
LABORER/DRIVER	REGULAR F-T	HOURLY	1.00
LABORER/DRIVER	REGULAR F-T	HOURLY	1.00
LABORER/DRIVER	REGULAR F-T	HOURLY	1.00
LIGHT EQUIPMENT OP.	REGULAR F-T	HOURLY	1.00
LIGHT EQUIPMENT OP.	REGULAR F-T	HOURLY	1.00
MECHANIC	REGULAR F-T	HOURLY	1.00
SEASONAL PLOWING	TEMPORARY	HOURLY	0.25
SEASONAL PLOWING	TEMPORARY	HOURLY	0.25
SEASONAL PLOWING	TEMPORARY	HOURLY	0.25
SEASONAL PLOWING	TEMPORARY	HOURLY	0.25
Summary for 'SubDepartment' = HIGHWAY CREW (15 detail records)			Sub Division Summary 12.00
Summary for 'Department' = HIGHWAY DEPARTMENT (15 detail records)			Department Summary 12.00
Summary for 'Division' = DEPARTMENT OF PUBLIC WORKS (28 detail records)			Division Summary 20.50
Grand Total Head Count			<u>20.50</u>

TEMPORARY CATAGORY are program driven or seasonal help.

Town of Amherst Emergency Medical Services

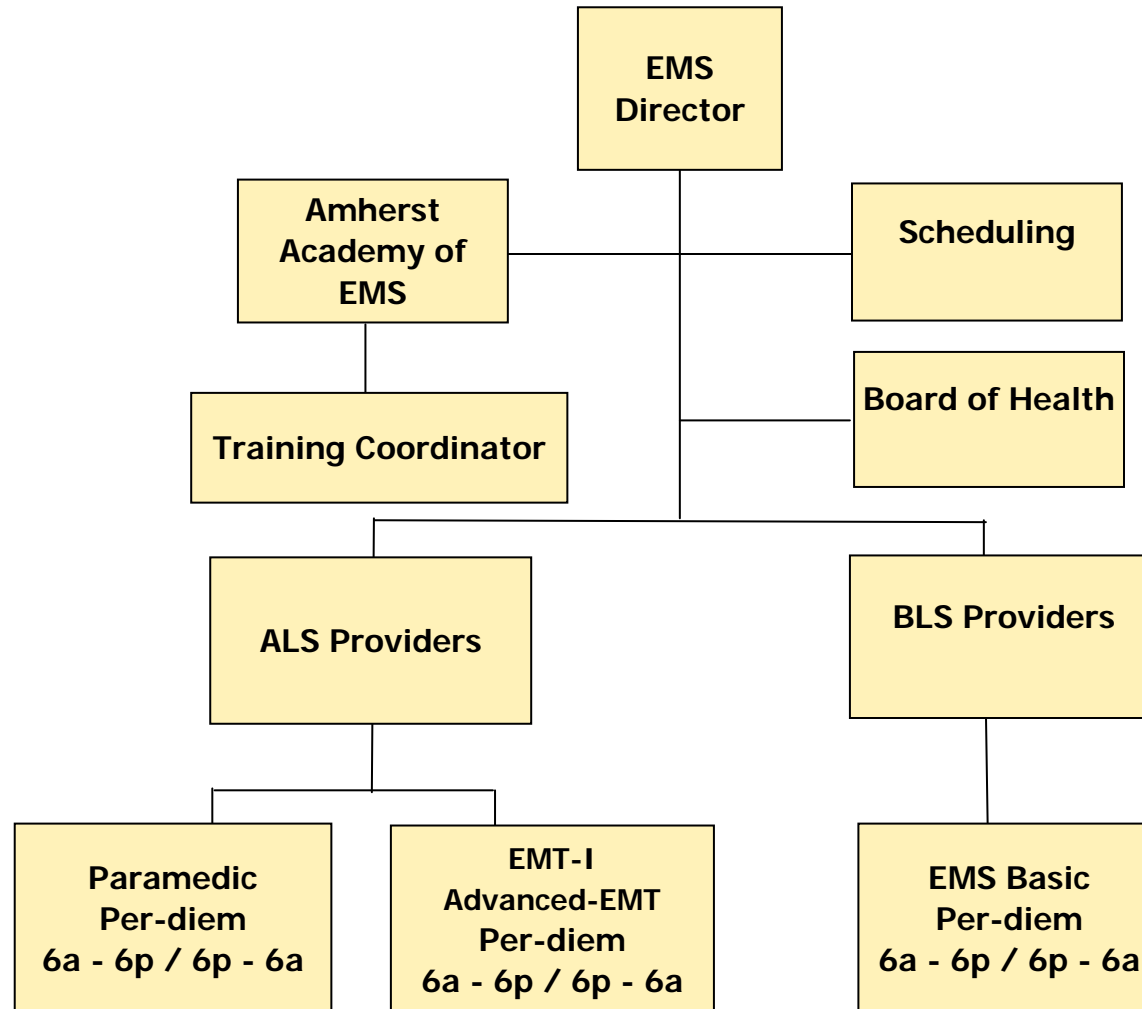



Town of Amherst - Employee Head Count

Division / Department / SubDepartment

Monday, June 03, 2013

Position	Catagory	Pay Type	Head Count
----------	----------	----------	------------

EMERGENCY SERVICES

EMERGENCY MEDICAL SERVICES

ADMINISTRATION

DIRECTOR	REGULAR F-T	SALARIED	1.00
----------	-------------	----------	------

Summary for 'SubDepartment' = ADMINISTRATION (1 detail record)	Sub Division Summary		1.00
--	-----------------------------	--	------

FIELD SUPPORT

HEALTH & TRAINING OFFICER	PER-DIEM	EMS 1	1.00
---------------------------	----------	-------	------

AMBULANCE	PER-DIEM	EMS 1	1.00
-----------	----------	-------	------

AMBULANCE	PER-DIEM	EMS 1	1.00
-----------	----------	-------	------

AMBULANCE	PER-DIEM	EMS 1	1.00
-----------	----------	-------	------

AMBULANCE	PER-DIEM	EMS 1	1.00
-----------	----------	-------	------

AMBULANCE	PER-DIEM	EMS 1	1.00
-----------	----------	-------	------

AMBULANCE	PER-DIEM	EMS 1	1.00
-----------	----------	-------	------

AMBULANCE	PER-DIEM	EMS 1	1.00
-----------	----------	-------	------

AMBULANCE	PER-DIEM	EMS 1	1.00
-----------	----------	-------	------

AMBULANCE	PER-DIEM	EMS 2	0.50
-----------	----------	-------	------

AMBULANCE	PER-DIEM	EMS 2	0.50
-----------	----------	-------	------

AMBULANCE	PER-DIEM	EMS 2	0.50
-----------	----------	-------	------

AMBULANCE	PER-DIEM	EMS 2	0.50
-----------	----------	-------	------

AMBULANCE	PER-DIEM	EMS 2	0.50
-----------	----------	-------	------

AMBULANCE	PER-DIEM	EMS 2	0.50
-----------	----------	-------	------

AMBULANCE	PER-DIEM	EMS 2	0.50
-----------	----------	-------	------

AMBULANCE	PER-DIEM	EMS 2	0.50
-----------	----------	-------	------

AMBULANCE	PER-DIEM	EMS 2	0.50
-----------	----------	-------	------

AMBULANCE	PER-DIEM	EMS 2	0.50
-----------	----------	-------	------

AMBULANCE	PER-DIEM	EMS 2	0.50
-----------	----------	-------	------

AMBULANCE	PER-DIEM	EMS 2	0.50
-----------	----------	-------	------

AMBULANCE	PER-DIEM	EMS 2	0.50
-----------	----------	-------	------

AMBULANCE	PER-DIEM	EMS 2	0.50
-----------	----------	-------	------

AMBULANCE	PER-DIEM	EMS 2	0.50
-----------	----------	-------	------

AMBULANCE	PER-DIEM	EMS 2	0.50
-----------	----------	-------	------

AMBULANCE	PER-DIEM	EMS 2	0.50
-----------	----------	-------	------

AMBULANCE	PER-DIEM	EMS 2	0.50
-----------	----------	-------	------

AMBULANCE	PER-DIEM	EMS 2	0.50
-----------	----------	-------	------

AMBULANCE	PER-DIEM	EMS 2	0.50
-----------	----------	-------	------

Summary for 'SubDepartment' = FIELD SUPPORT (29 detail records)	Sub Division Summary		19.00
---	-----------------------------	--	-------

TEMPORARY CATAGORY are program driven or seasonal help.



Town of Amherst - Employee Head Count

Division / Department / SubDepartment

Monday, June 03, 2013

Position	Catagory	Pay Type	Head Count
Summary for 'Department' = EMERGENCY MEDICAL SERVICES (30 detail records)		Department Summary	20.00
Summary for 'Division' = EMERGENCY SERVICES (30 detail records)		Division Summary	20.00
	Grand Total Head Count		<u>20.00</u>

TEMPORARY CATAGORY are program driven or seasonal help.

**Town of Amherst
Fire Department**

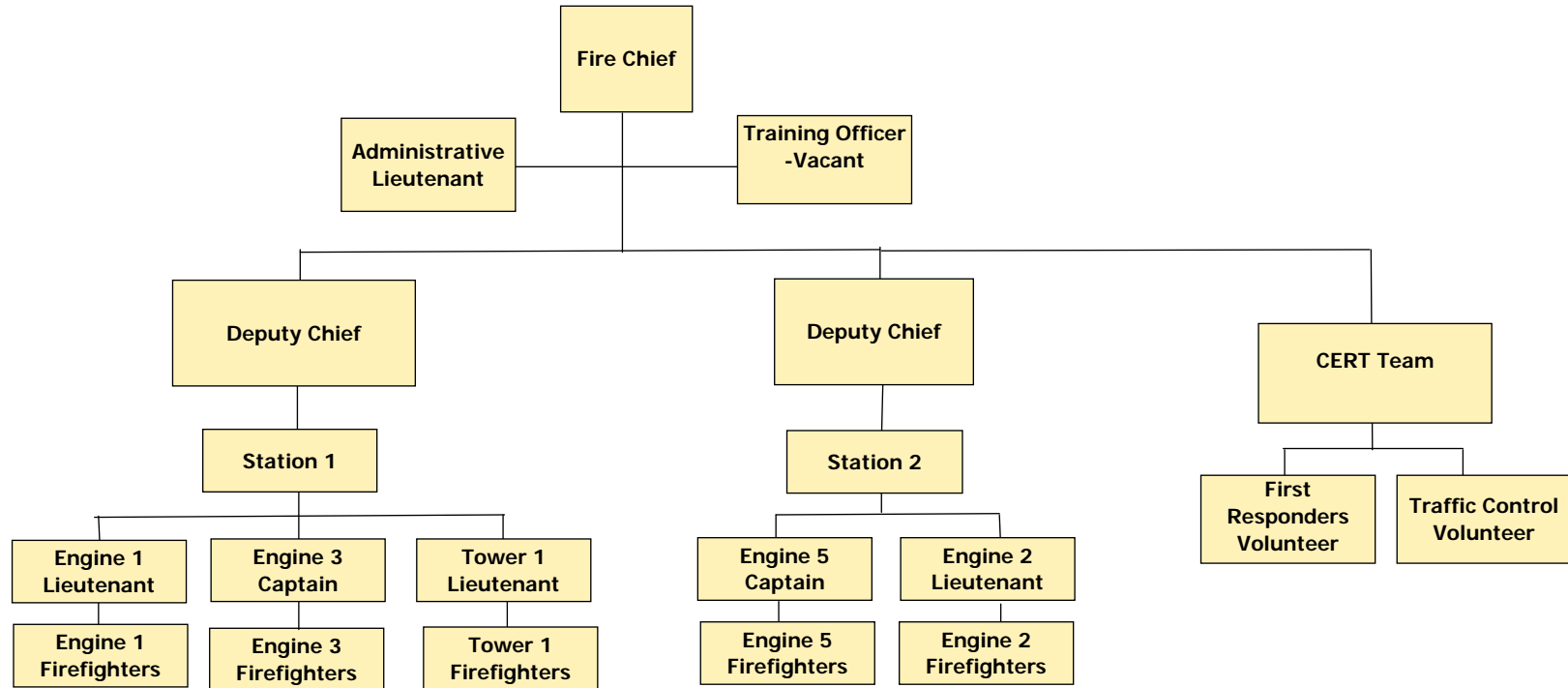



Town of Amherst - Employee Head Count

Division / Department / SubDepartment

Monday, June 03, 2013

Position	Category	Pay Type	Head Count
EMERGENCY SERVICES			
FIRE DEPARTMENT			
ADMINISTRATION			
CHIEF	REGULAR F-T	SALARIED	1.00
DEPUTY FIRE CHIEF	REGULAR F-T	HOURLY	1.00
LIEUTENANT	REGULAR P-T	HOURLY	0.75
Summary for 'SubDepartment' = ADMINISTRATION (3 detail records)			Sub Division Summary 2.75
FIELD SUPPORT			
CALL FIREFIGHTER	ON-CALL	HOURLY	0.00
CALL FIREFIGHTER	ON-CALL	HOURLY	0.00
CALL FIREFIGHTER	ON-CALL	HOURLY	0.00
CALL FIREFIGHTER	ON-CALL	HOURLY	0.00
CALL FIREFIGHTER	ON-CALL	HOURLY	0.00
CALL FIREFIGHTER	ON-CALL	HOURLY	0.00
CALL FIREFIGHTER	ON-CALL	HOURLY	0.00
CALL FIREFIGHTER	ON-CALL	HOURLY	0.00
CALL FIREFIGHTER	ON-CALL	HOURLY	0.00
CALL FIREFIGHTER	ON-CALL	HOURLY	0.00
CALL FIREFIGHTER	ON-CALL	HOURLY	0.00
CALL FIREFIGHTER	ON-CALL	HOURLY	0.00
CALL FIREFIGHTER	ON-CALL	HOURLY	0.00
CALL FIREFIGHTER	ON-CALL	HOURLY	0.00
CALL FIREFIGHTER	ON-CALL	HOURLY	0.00
CALL FIREFIGHTER	ON-CALL	HOURLY	0.00
CALL FIREFIGHTER	ON-CALL	HOURLY	0.00
CALL FIREFIGHTER	ON-CALL	HOURLY	0.00
CALL FIREFIGHTER	ON-CALL	HOURLY	0.00
CALL FIREFIGHTER	ON-CALL	HOURLY	0.00
CALL FIREFIGHTER	ON-CALL	HOURLY	0.00
MECHANIC	ON-CALL	HOURLY	0.00
CALL LIEUTENANT	ON-CALL	HOURLY	0.00
CALL DEPUTY CHIEF	ON-CALL	HOURLY	0.00
CALL CAPTAIN	ON-CALL	HOURLY	0.00
CALL LIEUTENANT	ON-CALL	HOURLY	0.00
CALL LIEUTENANT	ON-CALL	HOURLY	0.00
CALL FIREFIGHTER	ON-CALL	HOURLY	0.00

TEMPORARY CATAGORY are program driven or seasonal help.



Town of Amherst - Employee Head Count

Division / Department / SubDepartment

Monday, June 03, 2013

Position	Category	Pay Type	Head Count
CALL FIREFIGHTER	ON-CALL	HOURLY	0.00
CALL FIREFIGHTER	ON-CALL	HOURLY	0.00
CALL FIREFIGHTER	ON-CALL	HOURLY	0.00
CALL FIREFIGHTER	ON-CALL	HOURLY	0.00
CALL FIREFIGHTER	ON-CALL	HOURLY	0.00
CALL FIREFIGHTER	LOA	HOURLY	0.00
MECHANIC	ON-CALL	HOURLY	0.00
CALL TRAINING OFFICER	ON-CALL	HOURLY	0.00
Summary for 'SubDepartment' = FIELD SUPPORT (36 detail records)		Sub Division Summary	0.00
Summary for 'Department' = FIRE DEPARTMENT (39 detail records)		Department Summary	2.75
Summary for 'Division' = EMERGENCY SERVICES (39 detail records)		Division Summary	2.75
Grand Total Head Count			<u>2.75</u>

TEMPORARY CATAGORY are program driven or seasonal help.

Town of Amherst Library

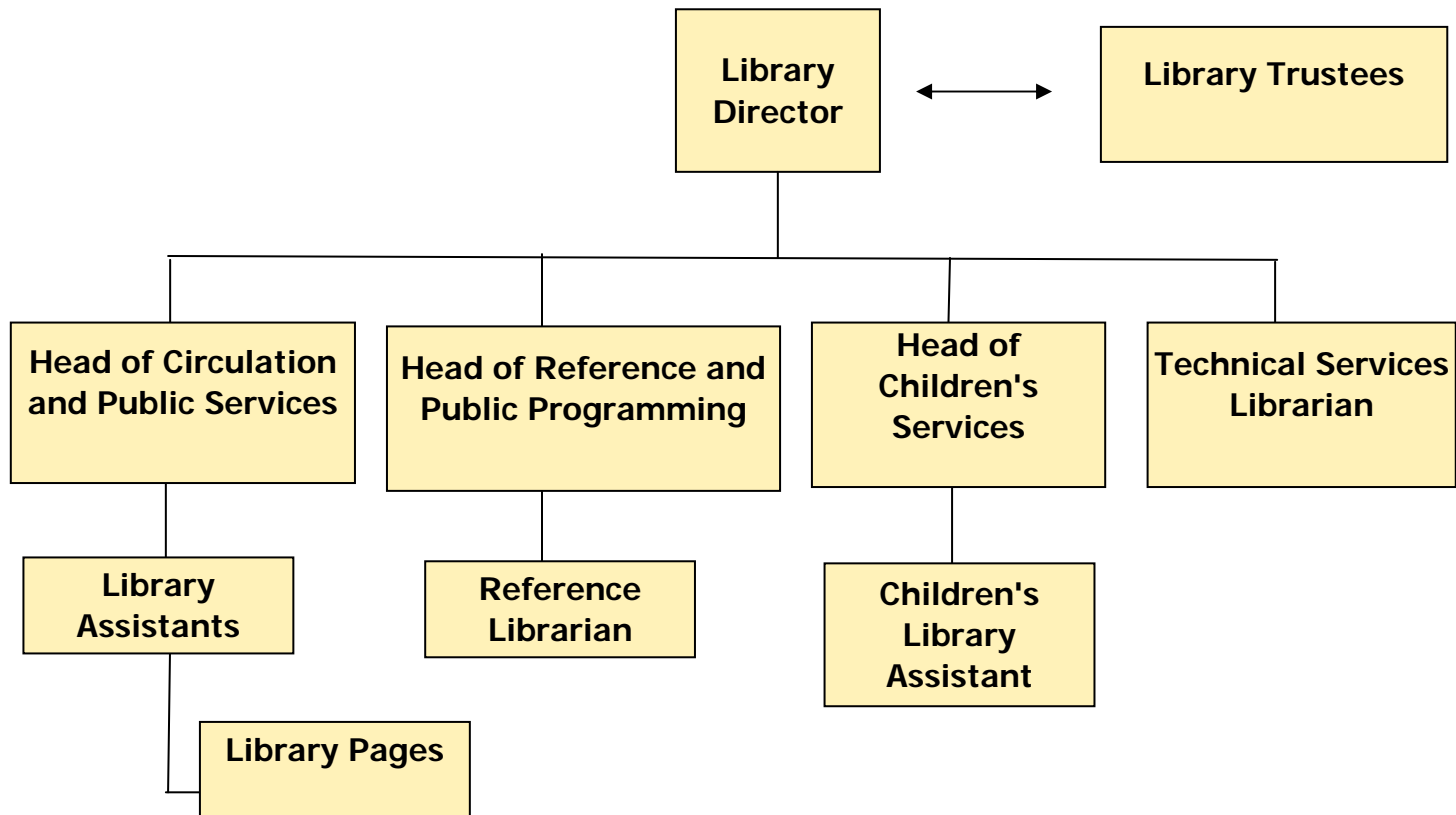



Town of Amherst - Employee Head Count

Division / Department / SubDepartment

Monday, June 03, 2013

Position	Catagory	Pay Type	Head Count
<i>PUBLIC SERVICES</i>			
<i>LIBRARY</i>			
ADMINISTRATION			
DIRECTOR	REGULAR F-T	SALARIED	1.00
Summary for 'SubDepartment' = ADMINISTRATION (1 detail record)	Sub Division Summary		1.00
CHILDREN'S DIVISION			
HEAD OF CHILD SERVICES	REGULAR F-T	SALARIED	1.00
LIBRARY ASSISTANT	REGULAR F-T	HOURLY	1.00
Summary for 'SubDepartment' = CHILDREN'S DIVISION (2 detail records)	Sub Division Summary		2.00
CIRCULATION & PUBLIC SERVICES			
HEAD OF CIRCULATION	REGULAR F-T	SALARIED	1.00
LIBRARY ASSISTANT	REGULAR P-T	HOURLY	0.75
LIBRARY ASSISTANT	PART-TIME	HOURLY	0.50
LIBRARY ASSISTANT	PART-TIME	HOURLY	0.50
LIBRARY ASSISTANT	PART-TIME	HOURLY	0.50
LIBRARY ASSISTANT	PART-TIME	HOURLY	0.50
LIBRARY ASSISTANT	PART-TIME	HOURLY	0.50
PAGE	PART-TIME	HOURLY	0.50
PAGE	PART-TIME	HOURLY	0.50
PAGE	PART-TIME	HOURLY	0.50
PAGE	PART-TIME	HOURLY	0.50
PAGE	PART-TIME	HOURLY	0.50
PAGE	PART-TIME	HOURLY	0.50
PAGE	PART-TIME	HOURLY	0.50
PAGE	PART-TIME	HOURLY	0.50
Summary for 'SubDepartment' = CIRCULATION & PUBLIC SERVICES (14 detail recor	Sub Division Summary		7.75
REFERENCE & PUBLIC PROGRAMMING			
HEAD OF REFERENCE	REGULAR F-T	SALARIED	1.00
REFERENCE LIBRARIAN	REGULAR F-T	SALARIED	1.00
Summary for 'SubDepartment' = REFERENCE & PUBLIC PROGRAMMING (2 detail re	Sub Division Summary		2.00
TECHNICAL SERVICES			
SERVICES LIBRARIAN	REGULAR F-T	SALARIED	1.00
Summary for 'SubDepartment' = TECHNICAL SERVICES (1 detail record)	Sub Division Summary		1.00
Summary for 'Department' = LIBRARY (20 detail records)		Department Summary	13.75
Summary for 'Division' = PUBLIC SERVICES (20 detail records)		Division Summary	13.75
Grand Total Head Count			13.75

TEMPORARY CATAGORY are program driven or seasonal help.

Town of Amherst Police Department

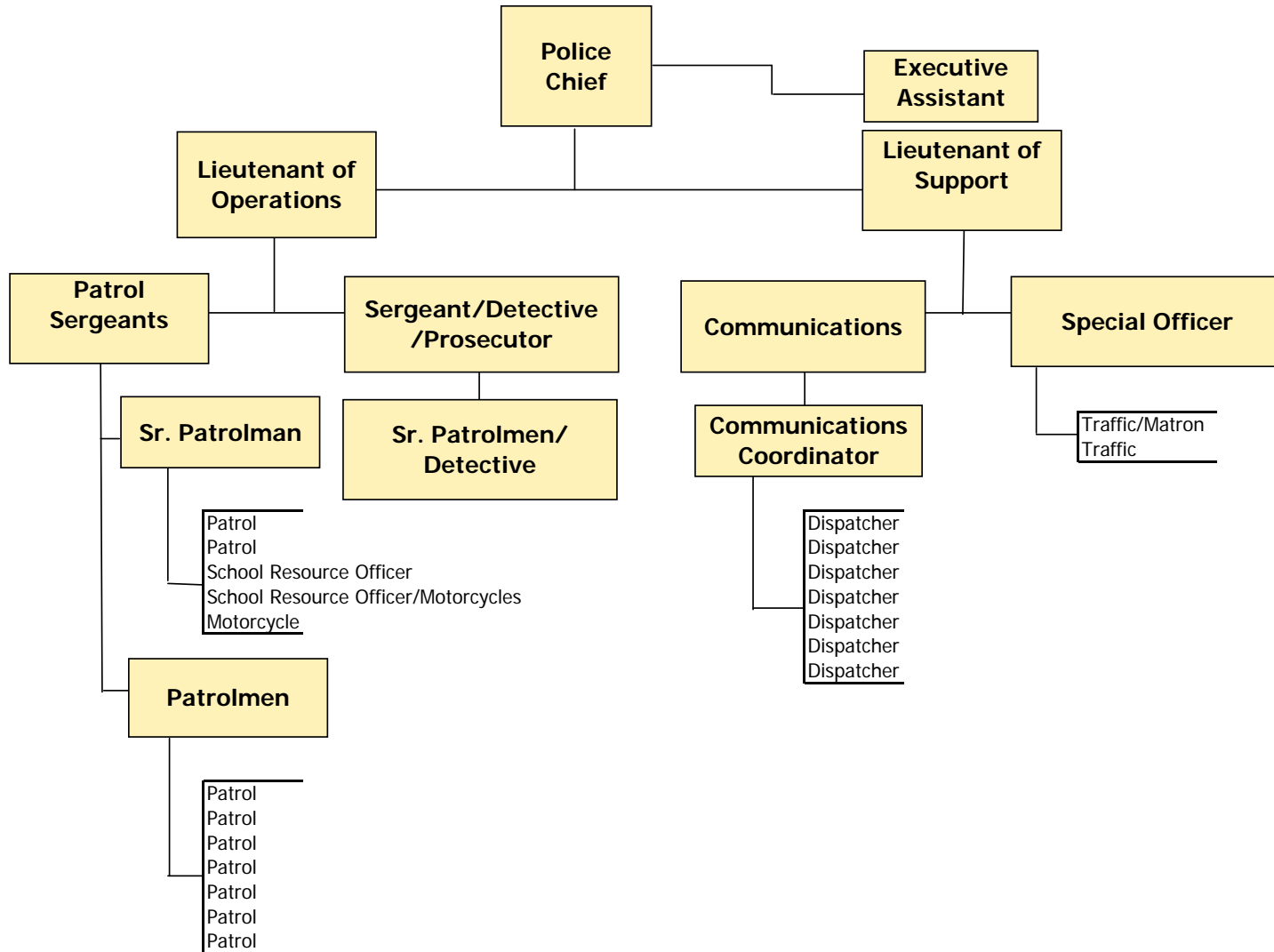



Town of Amherst - Employee Head Count

Division / Department / SubDepartment

Tuesday, June 04, 2013

Position	Catagory	Pay Type	Head Count
<i>EMERGENCY SERVICES</i>			
<i>EMERGENCY COMMUNICATION CENTER</i>			
DISPATCH CENTER			
DISPATCH COORDINATOR	REGULAR F-T	HOURLY	1.00
DISPATCH	REGULAR F-T	HOURLY	1.00
DISPATCH	REGULAR F-T	HOURLY	1.00
DISPATCH	REGULAR F-T	HOURLY	1.00
DISPATCH	REGULAR F-T	HOURLY	1.00
DISPATCH	REGULAR F-T	HOURLY	1.00
DISPATCH	PART-TIME	HOURLY	0.50
DISPATCH	PART-TIME	HOURLY	0.50
DISPATCH	PART-TIME	HOURLY	0.50
Summary for 'SubDepartment' = DISPATCH CENTER (9 detail records)			Sub Division Summary 7.50
Summary for 'Department' = EMERGENCY COMMUNICATION CENTER (9 detail records)			Department Summary 7.50
Summary for 'Division' = EMERGENCY SERVICES (9 detail records)			Division Summary 7.50
Grand Total Head Count			<u>7.50</u>

TEMPORARY CATAGORY are program driven or seasonal help.



Town of Amherst - Employee Head Count

Division / Department / SubDepartment

Monday, June 03, 2013

Position	Catagory	Pay Type	Head Count
EMERGENCY SERVICES			
POLICE DEPARTMENT			
ADMINISTRATION			
CHIEF	REGULAR F-T	SALARIED	1.00
LIEUTENANT	REGULAR F-T	HOURLY	1.00
EXECUTIVE ASSISTANT	REGULAR F-T	HOURLY	1.00
Summary for 'SubDepartment' = ADMINISTRATION (3 detail records)	Sub Division Summary		3.00
FIELD SUPPORT			
DETECTIVE	REGULAR F-T	HOURLY	1.00
SERGEANT	REGULAR F-T	HOURLY	1.00
SENIOR PATROLMAN	REGULAR F-T	HOURLY	1.00
SENIOR PATROLMAN	REGULAR F-T	HOURLY	1.00
SENIOR PATROLMAN	REGULAR F-T	HOURLY	1.00
PATROLMAN	REGULAR F-T	HOURLY	1.00
PATROLMAN	REGULAR F-T	HOURLY	1.00
PATROLMAN	REGULAR F-T	HOURLY	1.00
PATROLMAN	REGULAR F-T	HOURLY	1.00
PATROLMAN	REGULAR F-T	HOURLY	1.00
PATROLMAN	REGULAR F-T	HOURLY	1.00
PATROLMAN	REGULAR F-T	HOURLY	1.00
PATROLMAN	REGULAR F-T	HOURLY	1.00
PATROLMAN	REGULAR F-T	HOURLY	1.00
Summary for 'SubDepartment' = FIELD SUPPORT (14 detail records)	Sub Division Summary		14.00
PEDESTRIAN SAFETY			
TRAFFIC GUARD	PART-TIME	HOURLY	0.50
TRAFFIC GUARD	PART-TIME	HOURLY	0.50
Summary for 'SubDepartment' = PEDESTRIAN SAFETY (2 detail records)	Sub Division Summary		1.00
Summary for 'Department' = POLICE DEPARTMENT (19 detail records)		Department Summary	18.00
Summary for 'Division' = EMERGENCY SERVICES (19 detail records)		Division Summary	18.00
Grand Total Head Count			18.00

TEMPORARY CATAGORY are program driven or seasonal help.

Town of Amherst Recreation Department

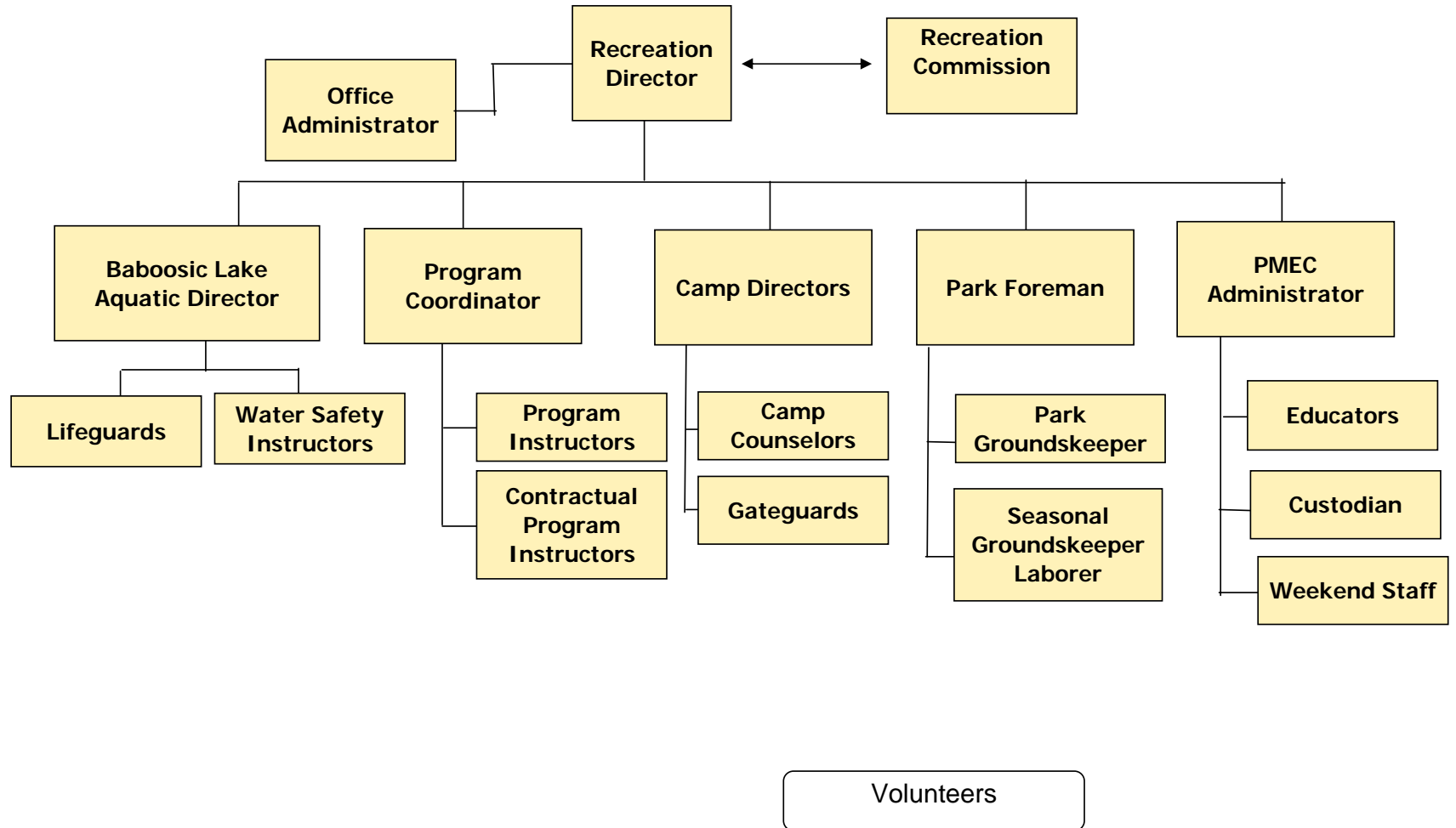



Town of Amherst - Employee Head Count

Division / Department / SubDepartment

Friday, June 07, 2013

Position	Catagory	Pay Type	Head Count
<i>PUBLIC SERVICES</i>			
<i>RECREATION DEPARTMENT</i>			
ADMINISTRATION			
DIRECTOR	REGULAR F-T	SALARIED	1.00
OFFICE ADMINISTRATOR	REGULAR P-T	HOURLY	0.75
OFFICE ADMINISTRATOR	PART-TIME	HOURLY	0.50
OFFICE ASSISTANT	PART-TIME	HOURLY	0.50
Summary for 'SubDepartment' = ADMINISTRATION (4 detail records)	Sub Division Summary		2.75
BABOOSIC LAKE CAMP			
CAMP COUNCELOR	TEMPORARY	HOURLY	0.25
CAMP COUNSELOR	TEMPORARY	HOURLY	0.25
CAMP COUNSELOR	TEMPORARY	HOURLY	0.25
CAMP COUNSELOR - HEAD COUNCELOR	TEMPORARY	HOURLY	0.25
CAMP COUNSELOR & AQUATIC DIRECTOR	TEMPORARY	HOURLY	0.25
LIFEGUARD	TEMPORARY	HOURLY	0.25
LIFEGUARD - HEAD GUARD	TEMPORARY	HOURLY	0.25
INSTRUCTOR - WSI	TEMPORARY	HOURLY	0.25
LIFEGUARD	TEMPORARY	HOURLY	0.25
LIFEGUARD	TEMPORARY	HOURLY	0.25
LIFEGUARD	TEMPORARY	HOURLY	0.25
LIFEGUARD	TEMPORARY	HOURLY	0.25
LIFEGUARD	TEMPORARY	HOURLY	0.25
LIFEGUARD	TEMPORARY	HOURLY	0.25
LIFEGUARD - ASST. HEAD LIFEGUARD	TEMPORARY	HOURLY	0.25
GATE GUARD	TEMPORARY	HOURLY	0.25
GATE GUARD	TEMPORARY	HOURLY	0.25
LIFEGUARD - WSI	TEMPORARY	HOURLY	0.25
Summary for 'SubDepartment' = BABOOSIC LAKE CAMP (17 detail records)	Sub Division Summary		4.25
GROUNDS & FIELDS			
PARK FOREMAN	REGULAR F-T	HOURLY	1.00
MAINTENANCE	REGULAR P-T	HOURLY	0.75
MAINTENANCE	TEMPORARY	HOURLY	0.25
MAINTENANCE	TEMPORARY	HOURLY	0.25
SEASONAL MAINTENANCE	TEMPORARY	HOURLY	0.25
Summary for 'SubDepartment' = GROUNDS & FIELDS (5 detail records)	Sub Division Summary		2.50
PMEC			
OFFICE ADMINISTRATOR SUMMER	TEMPORARY	HOURLY	0.25
OFFICE ADMINISTRATOR/EDUCATOR	TEMPORARY	HOURLY	0.25

TEMPORARY CATAGORY are program driven or seasonal help.



Town of Amherst - Employee Head Count

Division / Department / SubDepartment

Friday, June 07, 2013

Position	Catagory	Pay Type	Head Count
PMEC - MAINT / SPORT COORDINATOR	TEMPORARY	HOURLY	0.25
EDUCATOR	TEMPORARY	HOURLY	0.25
EDUCATOR	TEMPORARY	HOURLY	0.25
EDUCATOR	TEMPORARY	HOURLY	0.25
EDUCATOR	TEMPORARY	HOURLY	0.25
EDUCATOR	TEMPORARY	HOURLY	0.25
EDUCATOR	TEMPORARY	HOURLY	0.25
EDUCATOR	TEMPORARY	HOURLY	0.25
EDUCATOR	TEMPORARY	HOURLY	0.25
EDUCATOR	TEMPORARY	HOURLY	0.25
EDUCATOR	TEMPORARY	HOURLY	0.25
EDUCATOR	TEMPORARY	HOURLY	0.25
EDUCATOR	TEMPORARY	HOURLY	0.25
EDUCATOR	TEMPORARY	HOURLY	0.25
EDUCATOR	TEMPORARY	HOURLY	0.25
EDUCATOR	TEMPORARY	HOURLY	0.25
Summary for 'SubDepartment' = PMEC (17 detail records)	Sub Division Summary		4.25
PROGRAMS & SPORT			
BASKETBALL - DIRECTOR	TEMPORARY	STIPEND	0.25
BASKETBALL - DIRECTOR	TEMPORARY	STIPEND	0.25
PMEC - HARTSHORN EDUCATOR	TEMPORARY	HOURLY	0.25
BASKETBALL - COUNSELOR	TEMPORARY	HOURLY	0.25
BASKETBALL - COUNSELOR	TEMPORARY	HOURLY	0.25
BASKETBALL - DIRECTOR/COUNSELOR	TEMPORARY	STIPEND	0.25
BASEBALL - UMPIRE	TEMPORARY		0.25
BASEBALL - UMPIRE	TEMPORARY		0.25
BASEBALL - UMPIRE	TEMPORARY		0.25
BASEBALL - UMPIRE	TEMPORARY		0.25
BASEBALL - UMPIRE	TEMPORARY		0.25
BASEBALL - UMPIRE	TEMPORARY		0.25
BASEBALL - UMPIRE	TEMPORARY		0.25
BASEBALL - UMPIRE	TEMPORARY		0.25
BASEBALL - UMPIRE	TEMPORARY		0.25
BASEBALL - UMPIRE	TEMPORARY		0.25
BASEBALL - UMPIRE	TEMPORARY		0.25
BASEBALL - UMPIRE	TEMPORARY		0.25
BASEBALL - UMPIRE	TEMPORARY		0.25
BASEBALL - UMPIRE	TEMPORARY		0.25
BASEBALL - UMPIRE	TEMPORARY		0.25

TEMPORARY CATAGORY are program driven or seasonal help.



Town of Amherst - Employee Head Count

Division / Department / SubDepartment

Friday, June 07, 2013

Position	Category	Pay Type	Head Count
BASEBALL - UMPIRE	TEMPORARY		0.25
BASEBALL - UMPIRE	TEMPORARY		0.25
BASEBALL - UMPIRE	TEMPORARY		0.25
BASKETBALL - REFEREE	TEMPORARY		0.25
BASKETBALL - REFEREE	TEMPORARY		0.25
SOFTBALL - UMPIRE	TEMPORARY		0.25
SOFTBALL - UMPIRE	TEMPORARY		0.25
BASEBALL - UMPIRE	TEMPORARY		0.25
VOLLEYBALL INSTRUCTOR	TEMPORARY		0.25
VOLLEYBALL INSTRUCTOR	TEMPORARY		0.25
Summary for 'SubDepartment' = PROGRAMS & SPORT (30 detail records)		Sub Division Summary	7.50
Summary for 'Department' = RECREATION DEPARTMENT (73 detail records)		Department Summary	21.25
Summary for 'Division' = PUBLIC SERVICES (73 detail records)		Division Summary	21.25
Grand Total Head Count			<u>21.25</u>

TEMPORARY CATAGORY are program driven or seasonal help.

Town of Amherst Administration

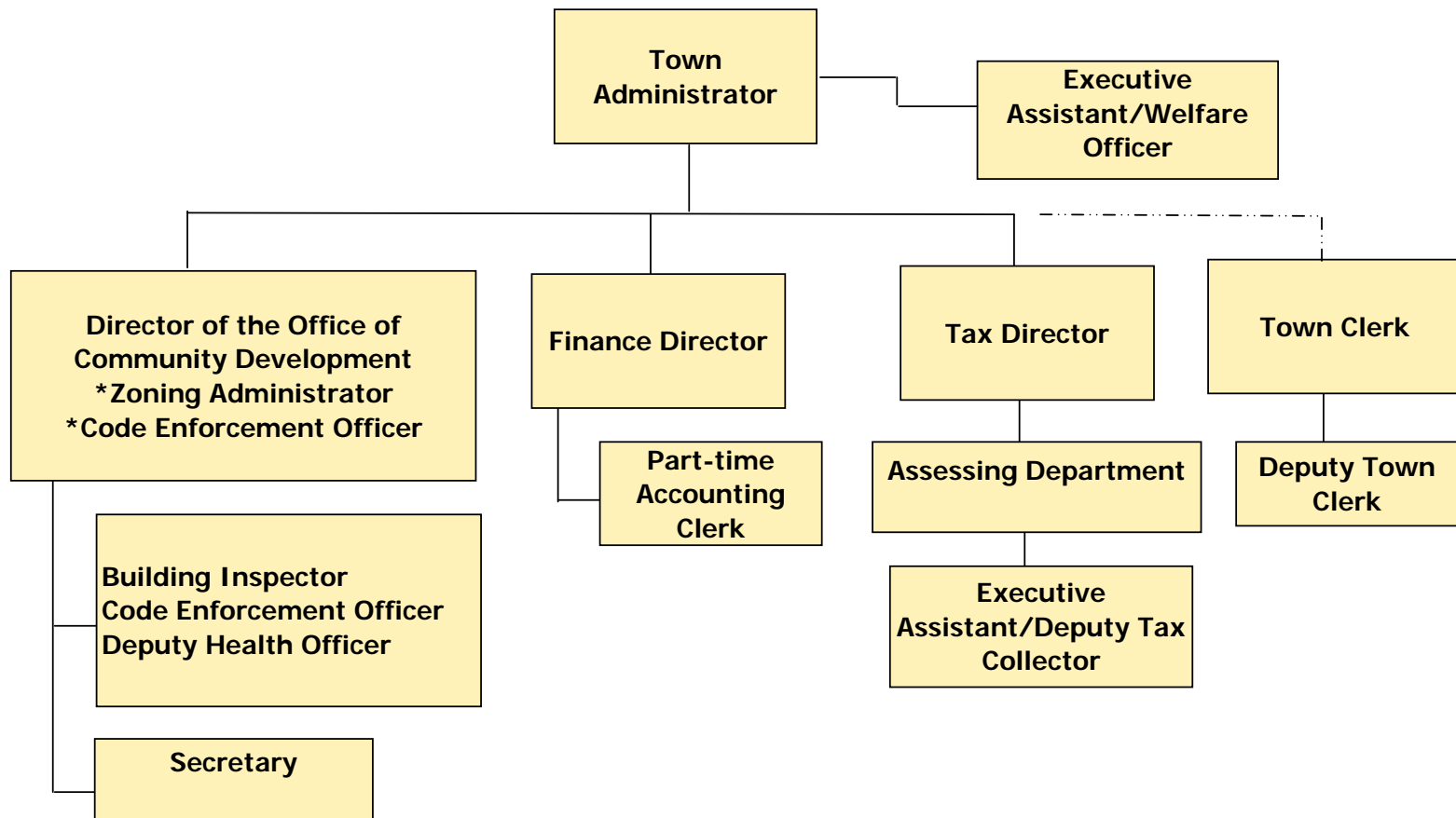



Town of Amherst - Employee Head Count

Division / Department / SubDepartment

Monday, June 03, 2013

Position	Category	Pay Type	Head Count
<i>TOWN ADMINISTRATION</i>			
<i>ADMINISTRATION</i>			
ADMINISTRATION			
TOWN ADMINISTRATOR	REGULAR F-T	SALARIED	1.00
EXECUTIVE ASSISTANT	REGULAR F-T	HOURLY	1.00
Summary for 'SubDepartment' = ADMINISTRATION (2 detail records)		Sub Division Summary	2.00
Summary for 'Department' = ADMINISTRATION (2 detail records)			Department Summary 2.00

ELECTED OFFICE

ELECTION DIVISION			
SUPERVISORS OF CHECK LIST	PART-TIME		0.50
SUPERVISORS OF CHECK LIST	PART-TIME		0.50
Summary for 'SubDepartment' = ELECTION DIVISION (2 detail records)		Sub Division Summary	1.00
SELECTMEN			
CHAIRMAN	ELECTED	MONTHLY	0.00
VICE CHAIR	ELECTED	MONTHLY	0.00
CLERK	ELECTED	MONTHLY	0.00
SELECTMAN	ELECTED	MONTHLY	0.00
SELECTMAN	ELECTED	MONTHLY	0.00
Summary for 'SubDepartment' = SELECTMEN (5 detail records)		Sub Division Summary	0.00
TOWN MODERATOR			
MODERATOR	ELECTED	MONTHLY	0.00
Summary for 'SubDepartment' = TOWN MODERATOR (1 detail record)		Sub Division Summary	0.00
TREASURER			
TREASURER	ELECTED	MONTHLY	0.00
Summary for 'SubDepartment' = TREASURER (1 detail record)		Sub Division Summary	0.00
Summary for 'Department' = ELECTED OFFICE (9 detail records)			Department Summary 1.00

FINANCE DEPARTMENT

ADMINISTRATION			
DIRECTOR	REGULAR F-T	SALARIED	1.00
ACCOUNTING CLERK	PART-TIME	HOURLY	0.50
Summary for 'SubDepartment' = ADMINISTRATION (2 detail records)		Sub Division Summary	1.50
Summary for 'Department' = FINANCE DEPARTMENT (2 detail records)			Department Summary 1.50

TEMPORARY CATAGORY are program driven or seasonal help.



Town of Amherst - Employee Head Count

Division / Department / SubDepartment

Monday, June 03, 2013

Position	Catagory	Pay Type	Head Count
OFFICE OF COMMUNITY DEVELOPMENT			
ADMINISTRATION			
DIRECTOR	REGULAR F-T	SALARIED	1.00
INSPECTOR/CODE ENFORCEMENT & DEPUTY	REGULAR F-T	HOURLY	1.00
SECRETARY	REGULAR F-T	HOURLY	1.00
Summary for 'SubDepartment' = ADMINISTRATION (3 detail records)	Sub Division Summary		3.00
Summary for 'Department' = OFFICE OF COMMUNITY DEVELOPMENT (3 detail records)	Department Summary		3.00
TAX & ASSESSING			
ADMINISTRATION			
TAX COLLECTOR	REGULAR F-T	HOURLY	1.00
DEPUTY TAX COLLECTOR	REGULAR F-T	HOURLY	1.00
Summary for 'SubDepartment' = ADMINISTRATION (2 detail records)	Sub Division Summary		2.00
Summary for 'Department' = TAX & ASSESSING (2 detail records)	Department Summary		2.00
TOWN CLERK			
ADMINISTRATION			
TOWN CLERK	ELECTED	SALARIED	0.00
DEPUTY TOWN CLERK	REGULAR F-T	HOURLY	1.00
Summary for 'SubDepartment' = ADMINISTRATION (2 detail records)	Sub Division Summary		1.00
Summary for 'Department' = TOWN CLERK (2 detail records)	Department Summary		1.00
Summary for 'Division' = TOWN ADMINISTRATION (20 detail records)	Division Summary		10.50
Grand Total Head Count			10.50

TEMPORARY CATAGORY are program driven or seasonal help.